



RESIDENTIAL | NURSING | DEMENTIA | RESPITE CARE

INTRODUCTION

## Message From Our Manager

As we welcome the spring season, it's lovely to see brighter days, new beginnings, and a renewed sense of energy throughout our home. The past few months have been filled with wonderful activities, special moments, and strong community spirit, all of which you'll read about in this newsletter.

I would like to thank our residents, families, and dedicated staff for their continued support and kindness. We look forward to enjoying the lighter days ahead, spending more time together, and creating many more happy memories this spring.

Also, if you know someone who would like to receive our email newsletters/updates just let us know, or forward them the newsletter sign up link below:

[Newsletter Sign-Up](#)

Best wishes,

*Ben Co*  
Home Manager

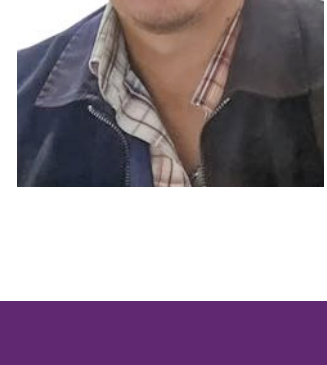

COMING UP...



## LOOKING AHEAD AT Longbridge Deverill

As we look ahead to the next quarter, we're excited for even more opportunities to come together and celebrate. We'll be marking Mother's Day with a special cream tea, giving residents and their loved ones the chance to enjoy sweet treats and precious time together. There will be a unique Birds of Prey interactive experience with 'Flo', our favourite barn owl, and her feathered friends who are expected to visit.

Our much-loved St Patrick's Day Pub Trolley will be making its rounds, bringing a little Irish cheer and perhaps a sing-song or two! We'll also be celebrating Easter with seasonal activities, themed crafts, and of course, some chocolate delights. Alongside these highlights, we have more live entertainment, engaging activities, and special themed days planned to keep the fun and connection going. It's shaping up to be a lovely and memorable season in our home!

BRIGHTER DAYS, LIGHTER NIGHTS

## Spring Is Coming...

With spring showing signs of new growth, we incorporated a sensory spring trolley for residents to enjoy fresh flowers, fragrances and a cheerful spring themed poem.



Music continues to be a regular highlight throughout the quarter, with a variety of live performers bringing familiar tunes and sing-along favourites into our home. The smiles and singing say it all – music truly brings people together.



We've also enjoyed some very special pet visits, which never fail to brighten the day. The comfort, companionship and joy that animals bring create beautiful moments for our residents and plenty of happy memories.

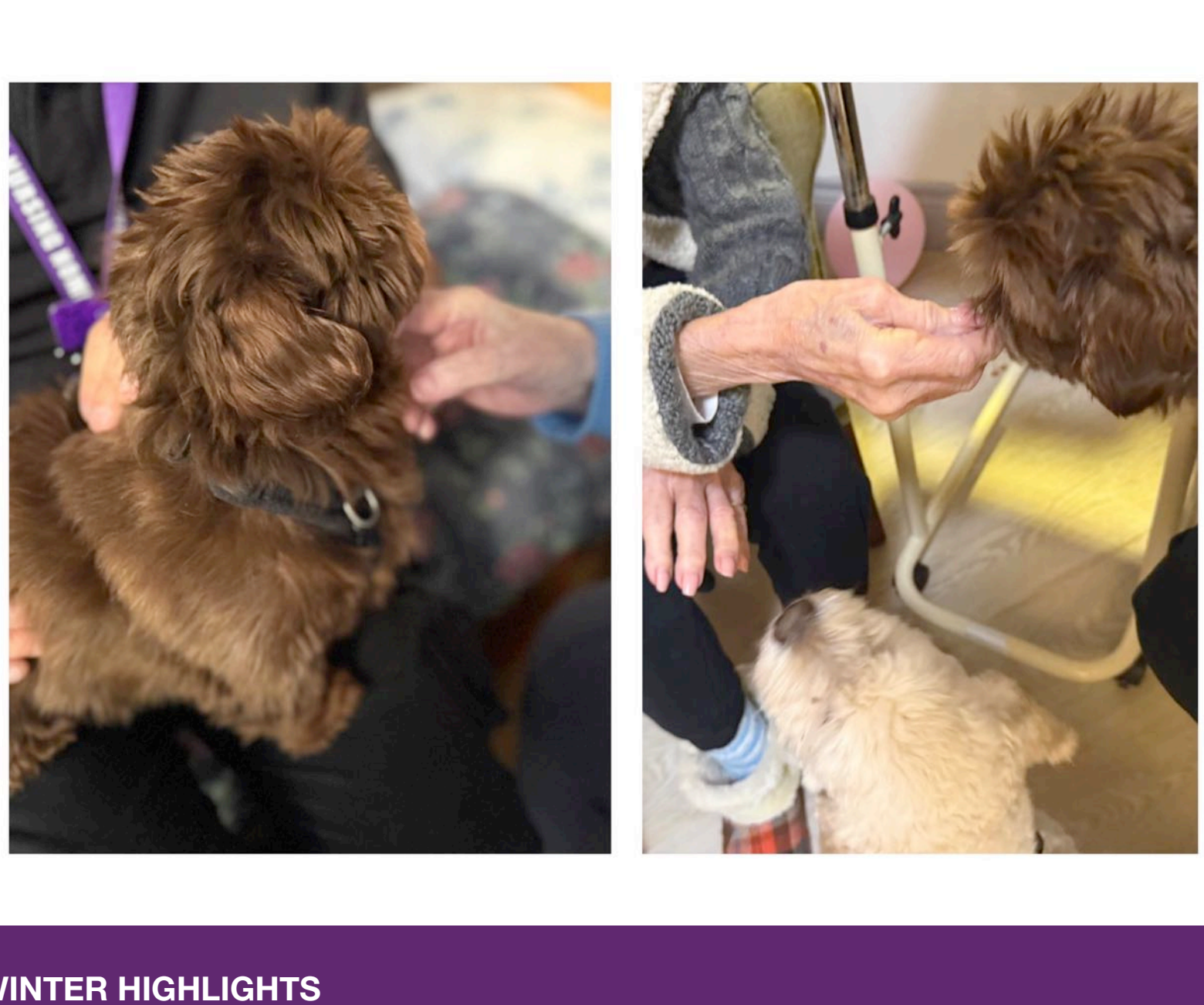

WINTER HIGHLIGHTS

## Cinderella Panto & Sporting Spirit!

The first quarter of the year was full of laughter, music, movement, and wonderful shared moments here in our home.

Our very own Cinderella panto was lovingly produced by a member of the Activities Team, who also starred in the show. Glynn thoughtfully designed the show with our residents' level of dementia in mind, keeping it clear, interactive, and full of familiar moments. Meanwhile, other team members brought the magic to life with beautiful hand-painted backdrops and eye-catching props. The biggest smiles came when residents realised the characters on stage were their own familiar carers and team members in disguise – recognising those friendly faces made the whole experience even more meaningful and memorable. Many families expressed how impressive and professional it was and staff, dressed up, went to greet other residents who were unable to be there at the show.



Winter has brought a touch of sporting spirit as we hosted our own table-top games experience inspired by the Winter Olympics. Residents tried their hand at activities including Curling, Bowling, and Baggó, all enjoying a little friendly competition and lots of laughter along the way. The games and our regular 'Love To Move' exercises with reminiscent 50's tunes were a wonderful way to keep minds and bodies active during the colder months.

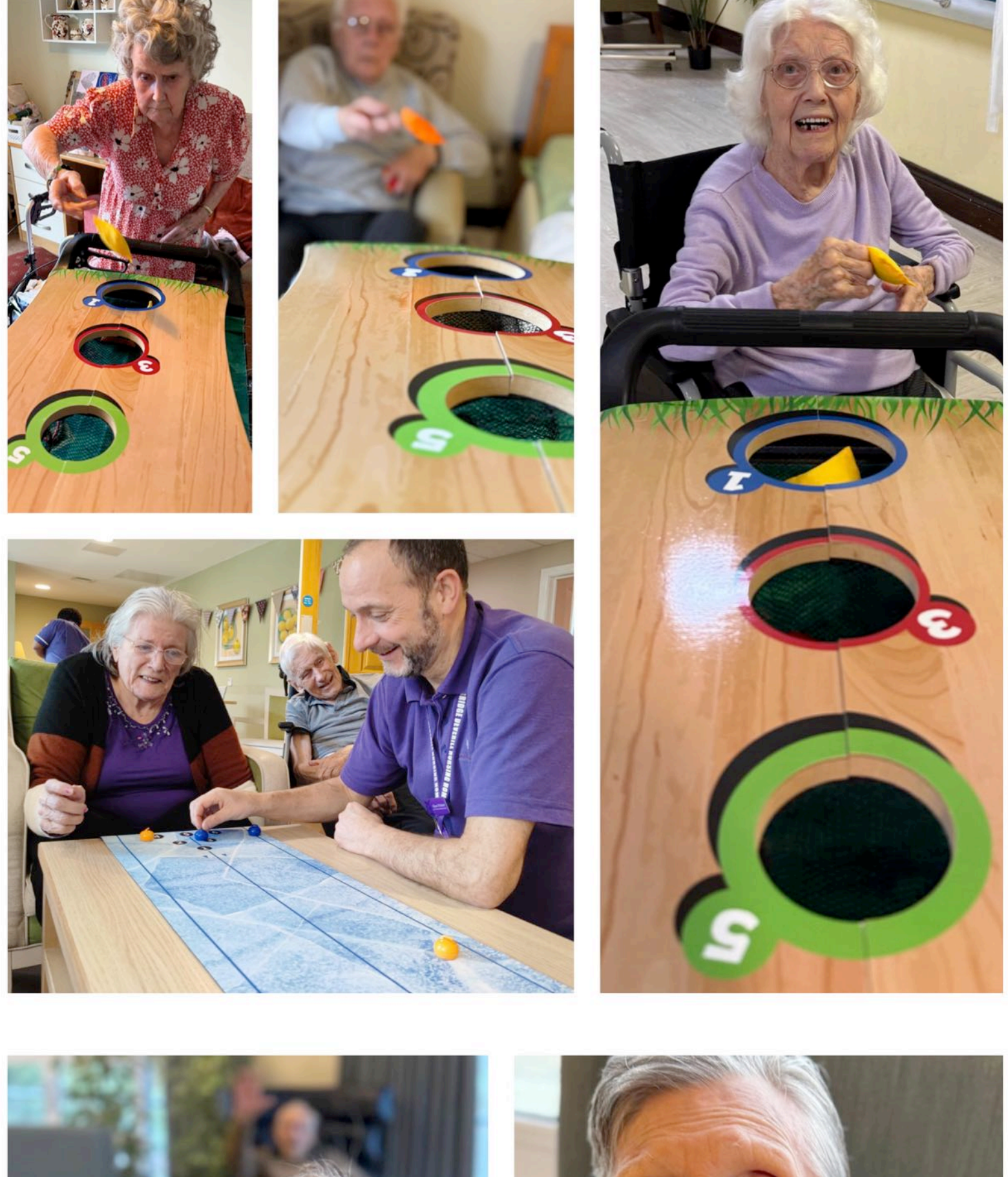

FESTIVE OVERVIEW

## The Most Wonderful Time of the Year!

As the festive season drew to a close, we gathered for our Staff Christmas Party - a fun evening with laughter, appreciation and well-deserved recognition. We were proud to acknowledge the outstanding commitment of our team, whose kindness and dedication are at the heart of everything we do. Celebrating together reminded us just how special our home community truly is.



Carrying that positivity forward, we welcomed the new year ready for more memorable moments together.

EXTERNAL LINKS

### Social Media

Make sure to check out the Longbridge Deverill Facebook Page for all our latest photos!

[Don't Forget To 'Like' Us!](#)

### Leave A Review

We would be very grateful if you could spare a few minutes to write a review for us.

[Carehome.co.uk](#) & [Google Reviews](#)



LONGBRIDGE DEVERILL  
HOUSE & NURSING HOME

Created by [ChitChat Marketing Limited](#)

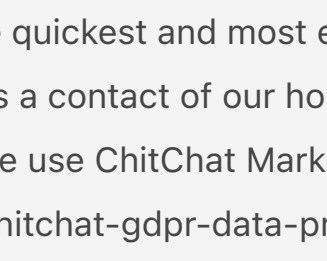

[View email in browser](#)

You are receiving this email as it is the quickest and most efficient way we can keep you updated with our news and communications as a contact of our home. We hope you find our newsletters interesting and informative. We use ChitChat Marketing as our marketing partner (<https://www.chitchatmarketing.co.uk/chitchat-gdpr-data-processing-agreement>) and Mailchimp as our marketing platform (<https://mailchimp.com/legal>) and as such your information is transferred to them for processing. All information is treated professionally and with respect. You can of course unsubscribe at any time by clicking the 'unsubscribe from this list' link at the bottom of each email.

[update your preferences](#) or [unsubscribe](#)

